

# AKORLARI TANIMLAMA

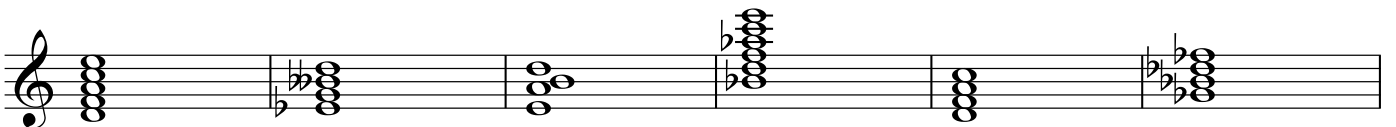
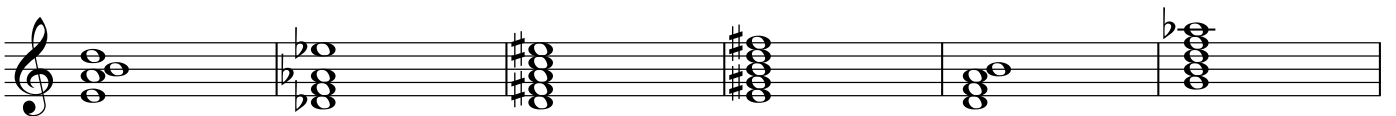
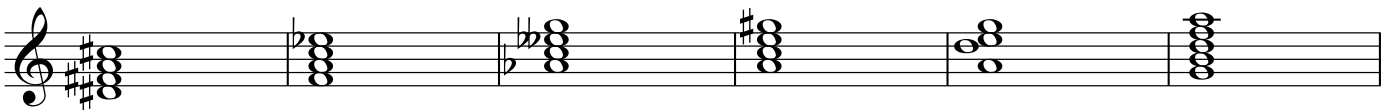
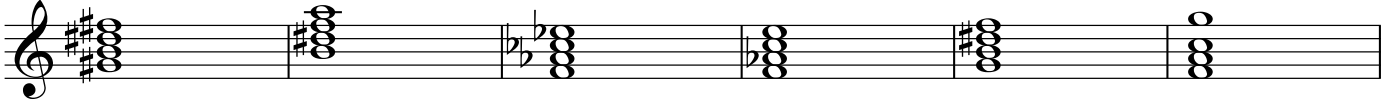
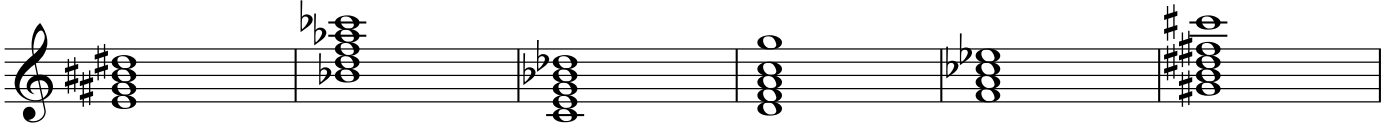

This page contains ten staves of musical notation, likely for guitar. The notation includes various chords, melodic lines, and dynamic markings. The first staff begins with a treble clef, a key signature of two sharps (F# and C#), and a common time signature. The music consists of a series of chords and melodic fragments across the staves. The notation is dense, with many notes and accidentals. The page is numbered 5 in the top right corner.
